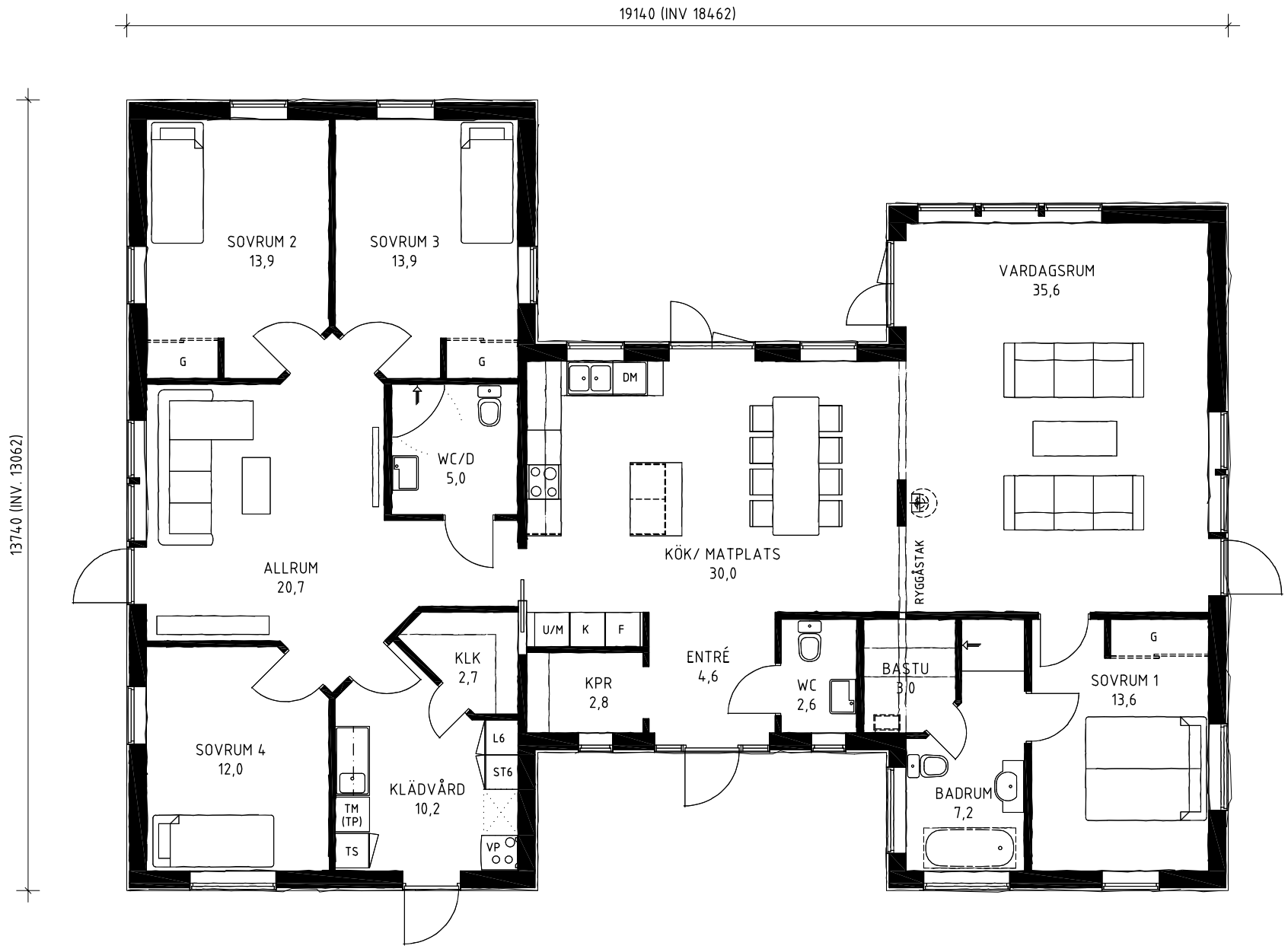

Entréplan
(1:100)

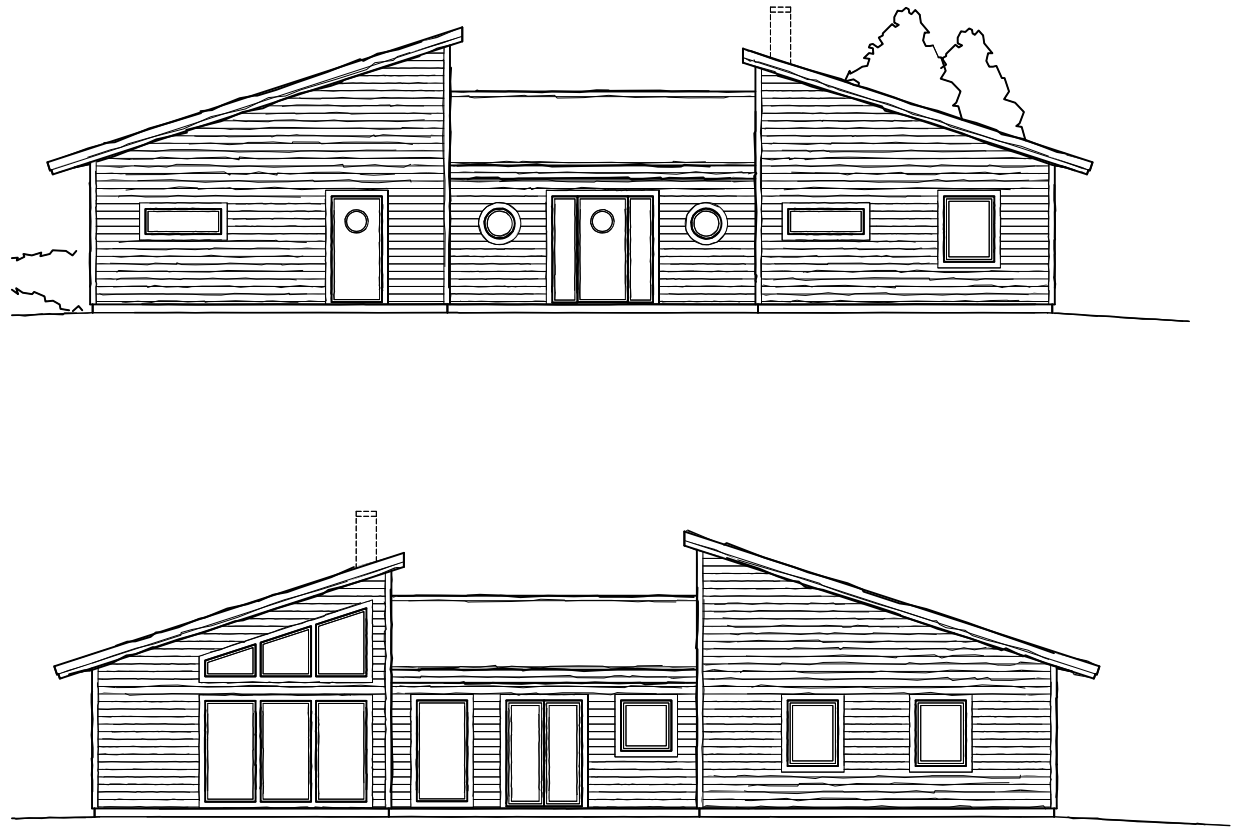

Fasader
(1:150)

Villa 09-149 1-plan

Öppen planlösning, 4 sovrum, allrum
Bastu, Pulpettak, Liggande panel

Byggarea	212 m²
Boarea	187 m²

a•hus
ETT FÖRETAG I DEROMEGRUPPEN